

monitoring the snoutbreak [using biosurveillance data]

atar baer
jeff duchin

public health - seattle & king county



[1] ED visits

[1] ED visits

[2] outpatient visits

[1] ED visits

[2] outpatient visits

[3] hospital admissions

local **ILI** definition

chief complaint or diagnosis:

[1] flu

[2] fever & cough

[3] fever & sore throat

ED visits

ratio of ILI to total ED visits by week

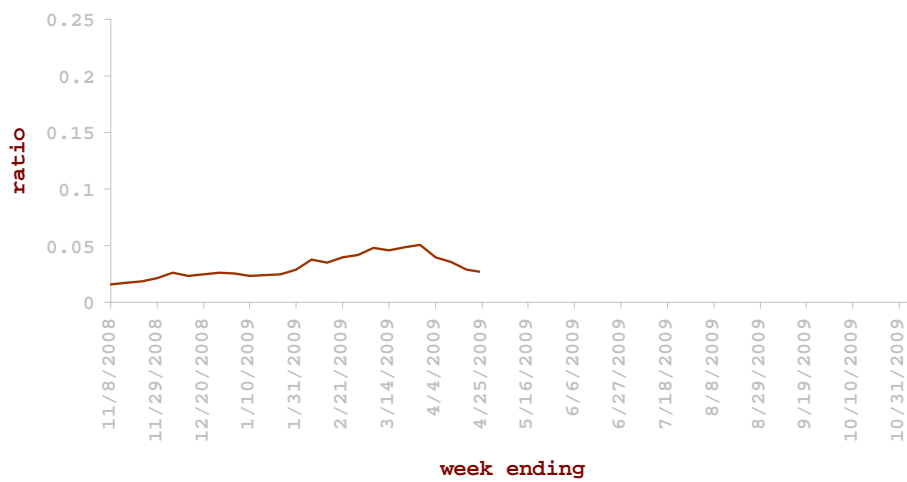

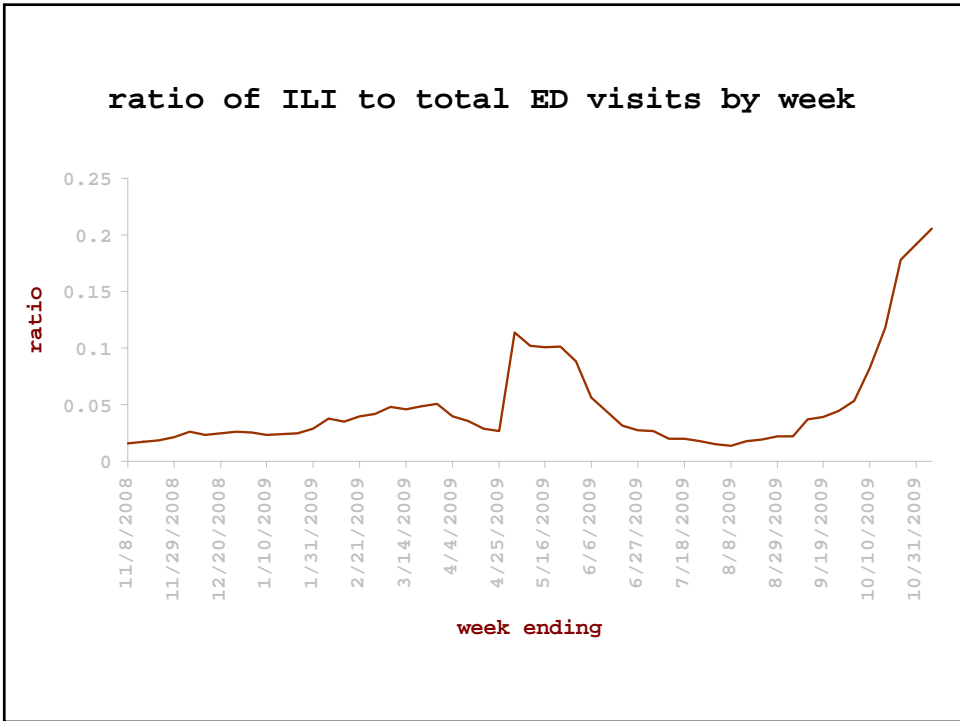
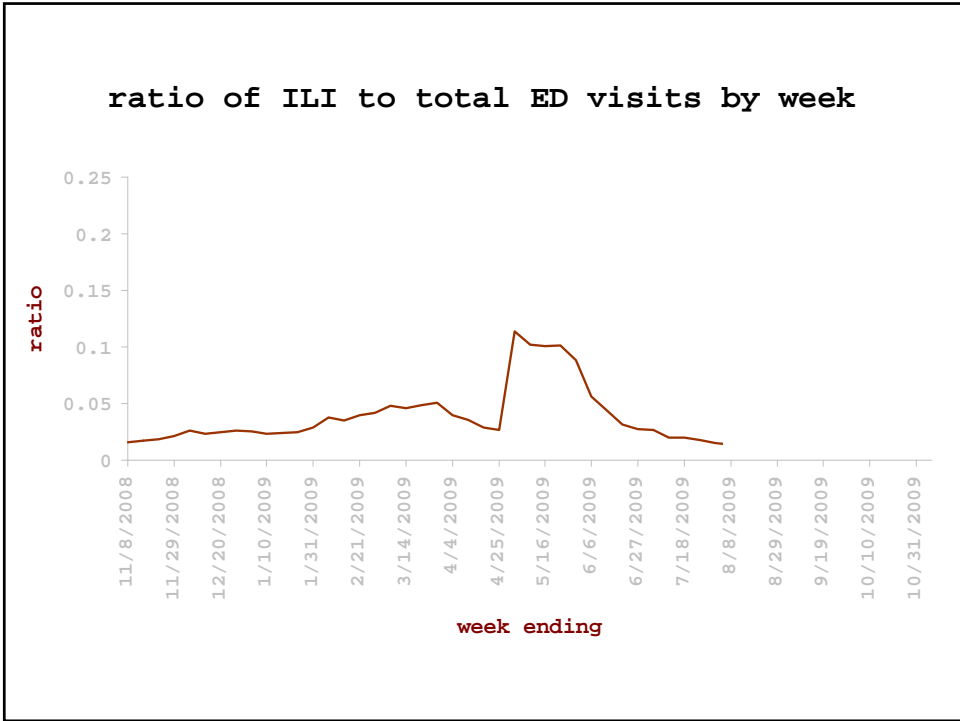

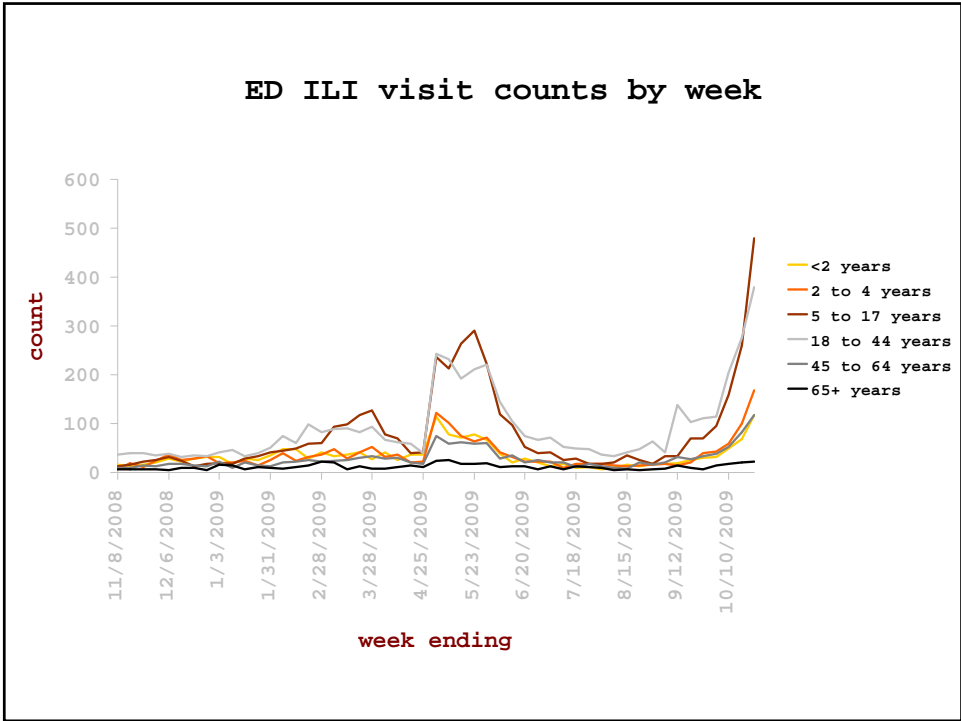

[peak volume]

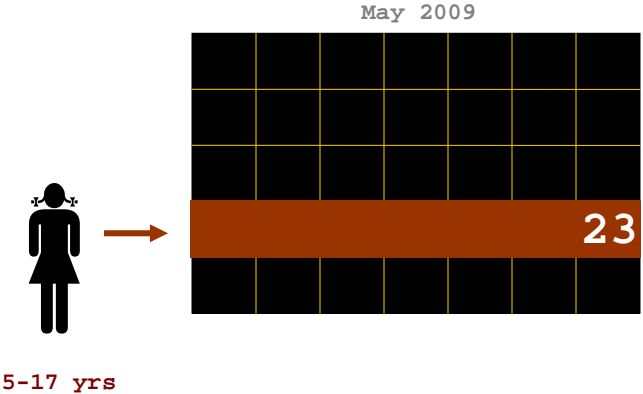

[peak volume]

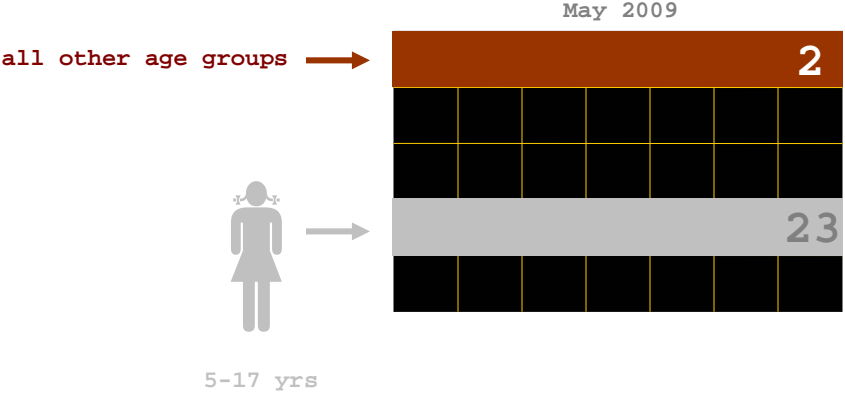

[peak weekly counts]



x seasonal flu



x pre-outbreak

outpatient visits

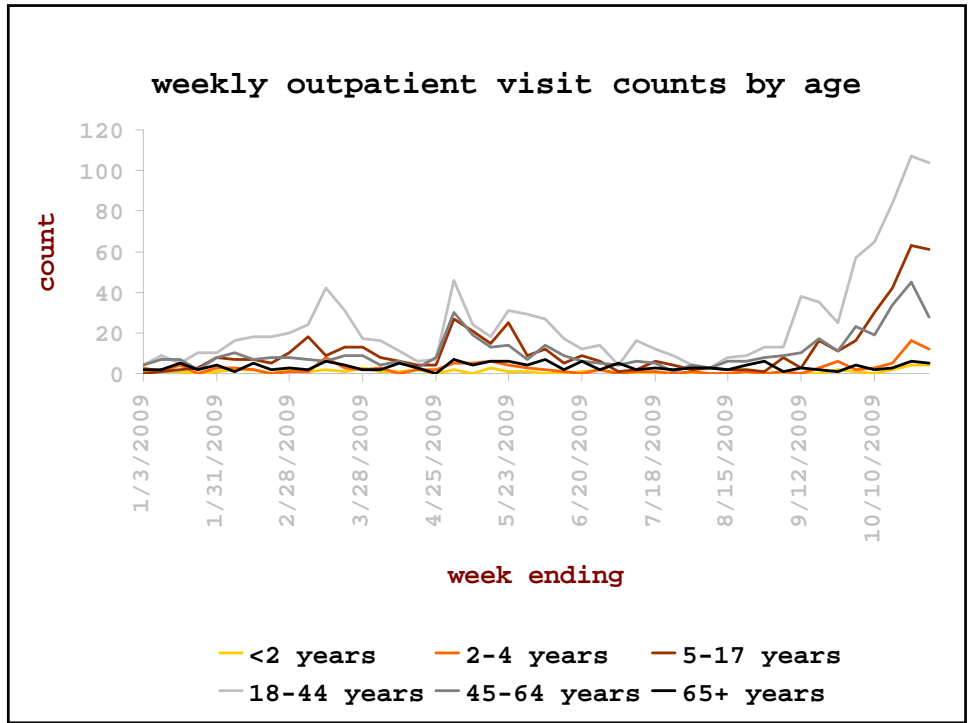

ED vs outpatient

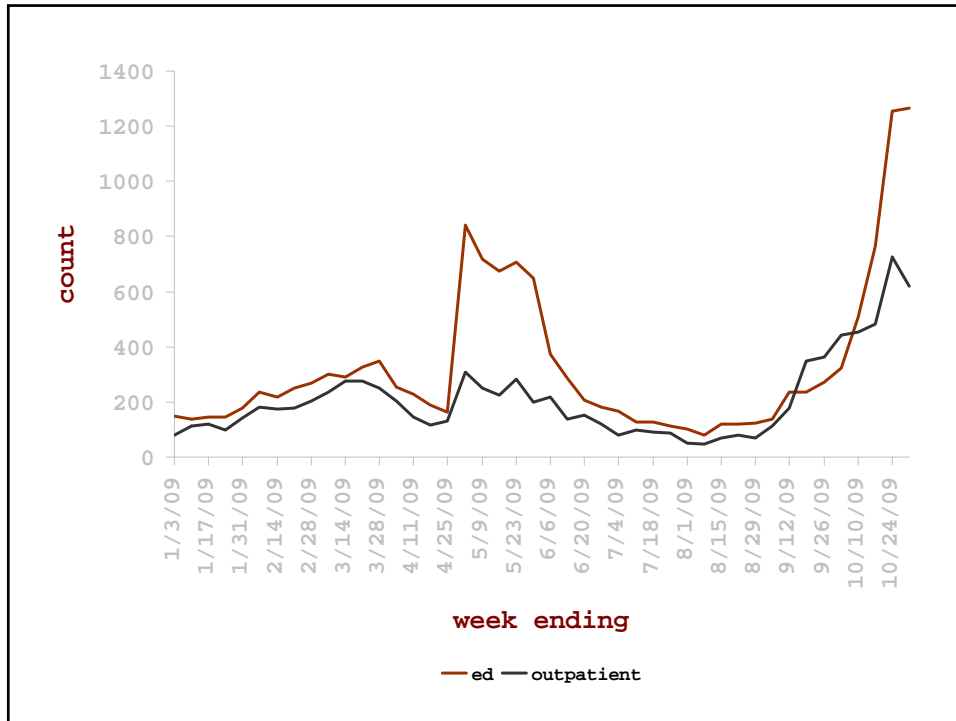

ED vs case reports

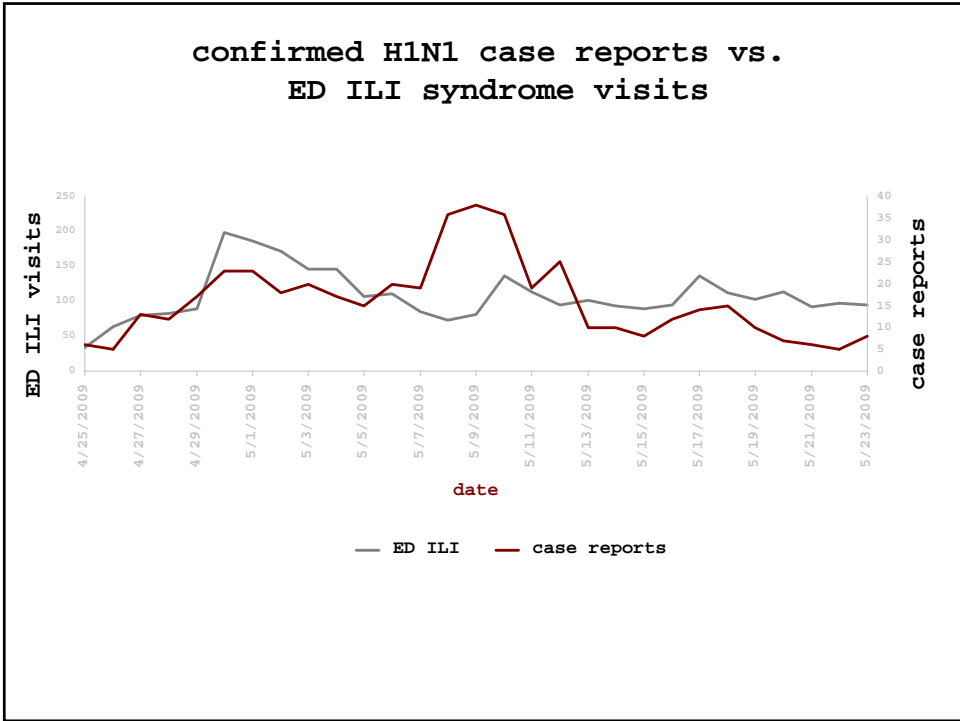

ED vs lab

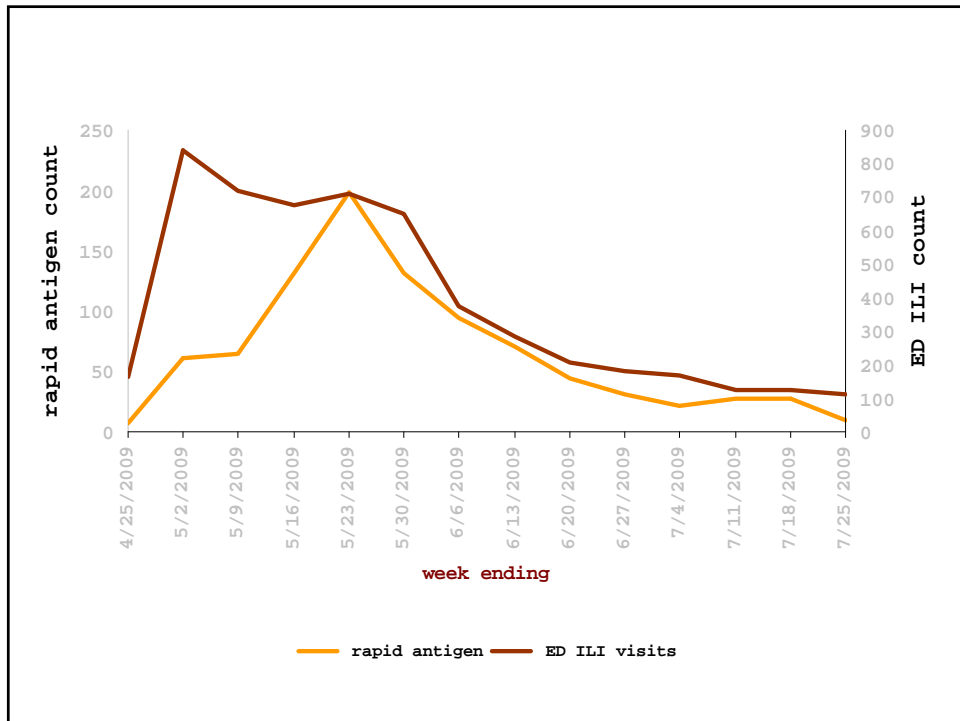
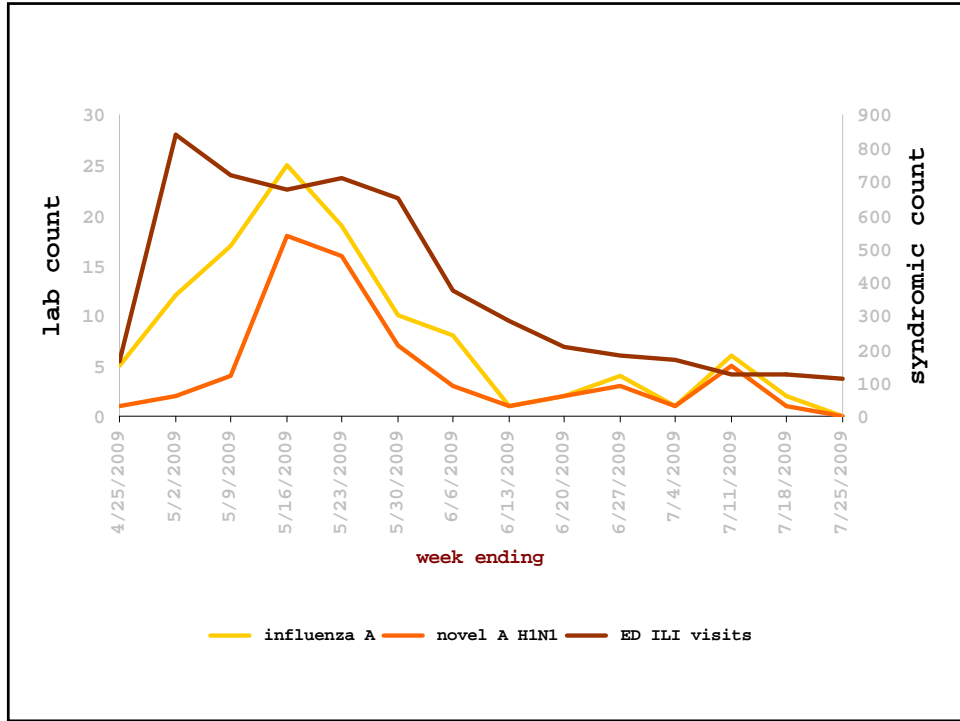

is it **severe** ?

what ,



me worry?

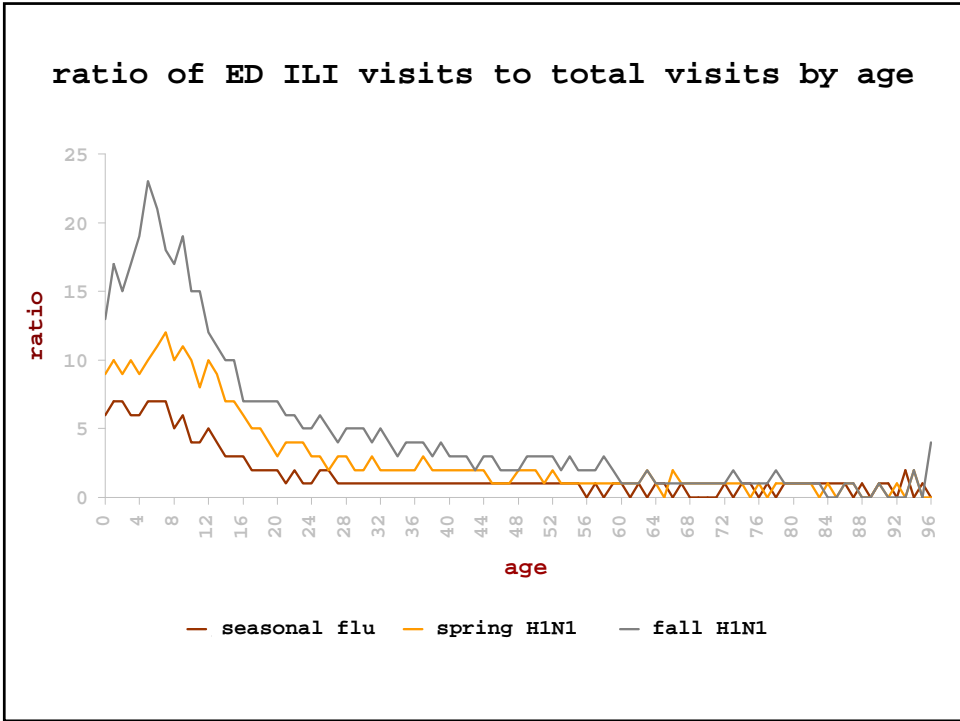

are **admissions** up?

[rewind]

hospital name
admit date
admit time
discharge date
age
sex
zip code
chief complaint
disposition
admission diagnoses
discharge diagnoses
ICU
intubated
patient key
visit key

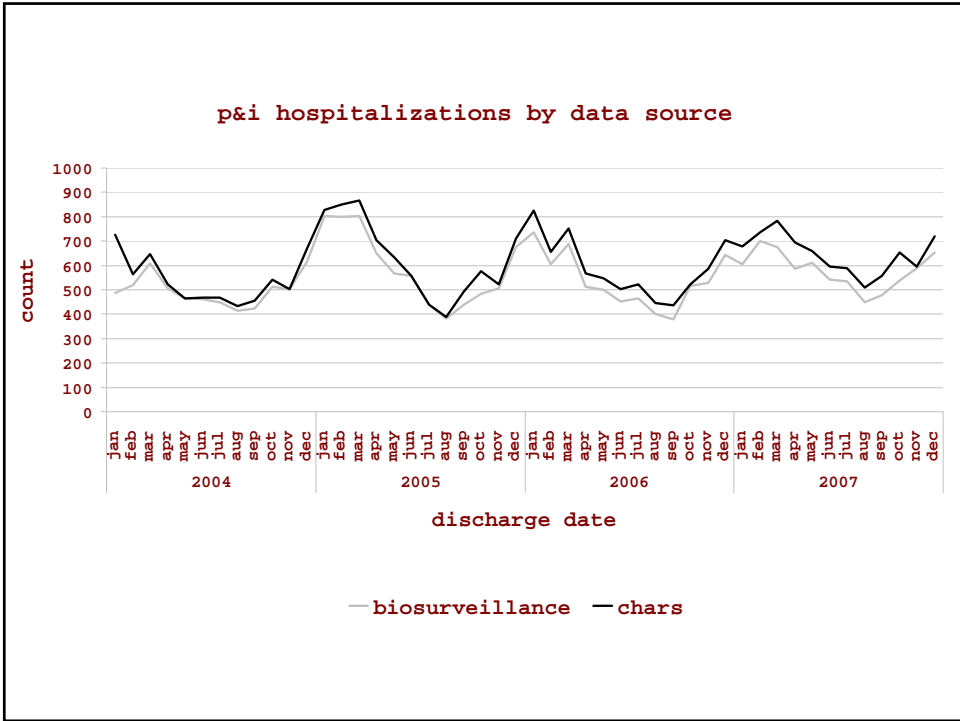

[fast forward]

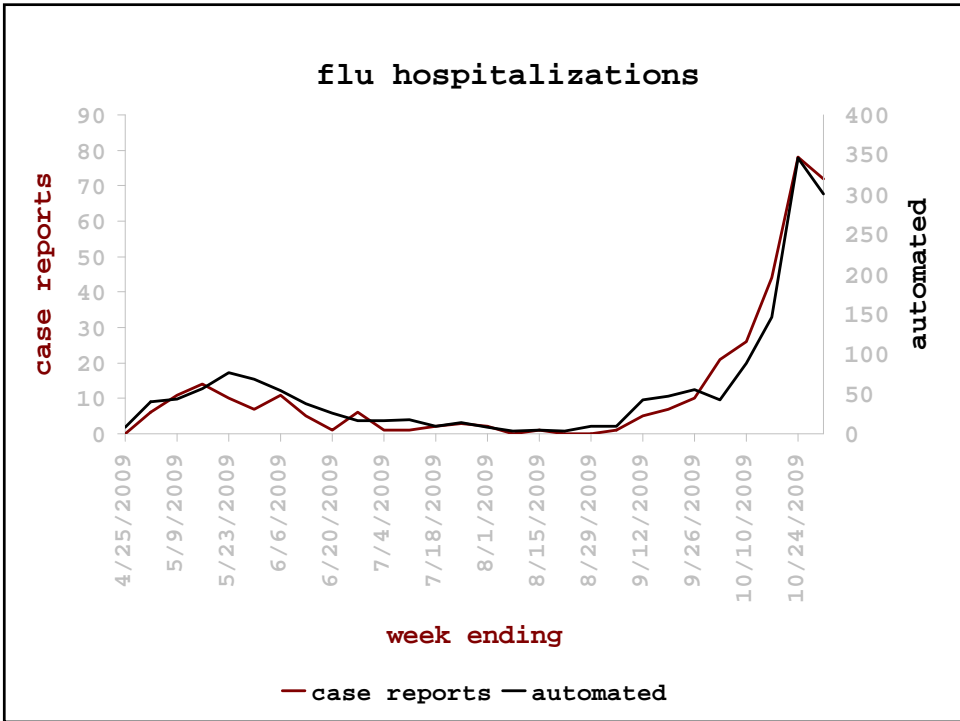
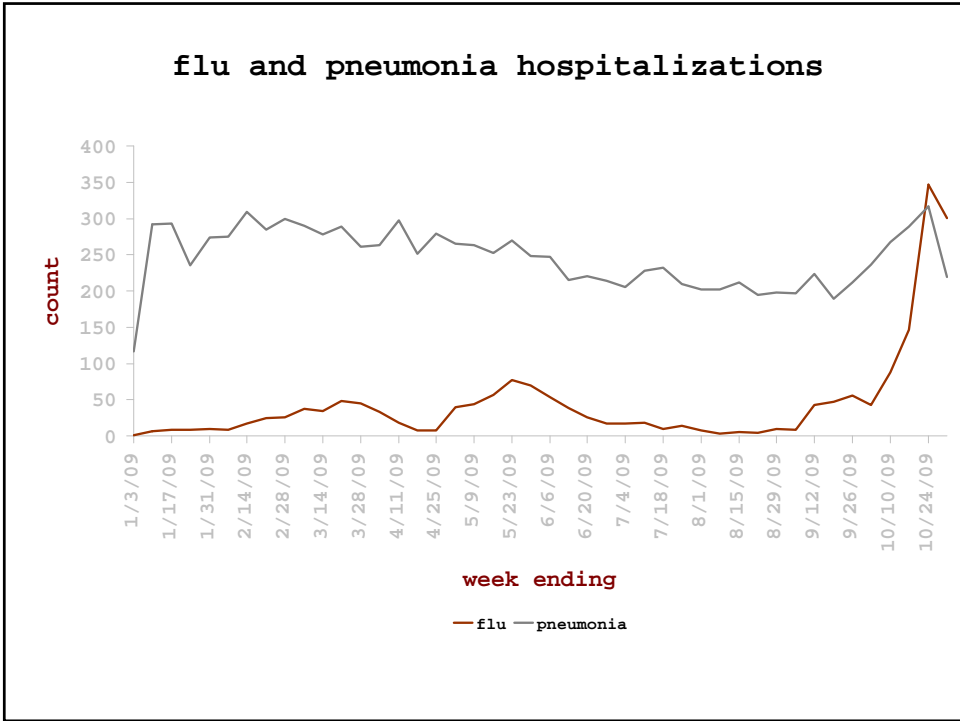

short outbreak
+ one month delay

short outbreak
+ one month delay

= old data

is ED disposition useful?

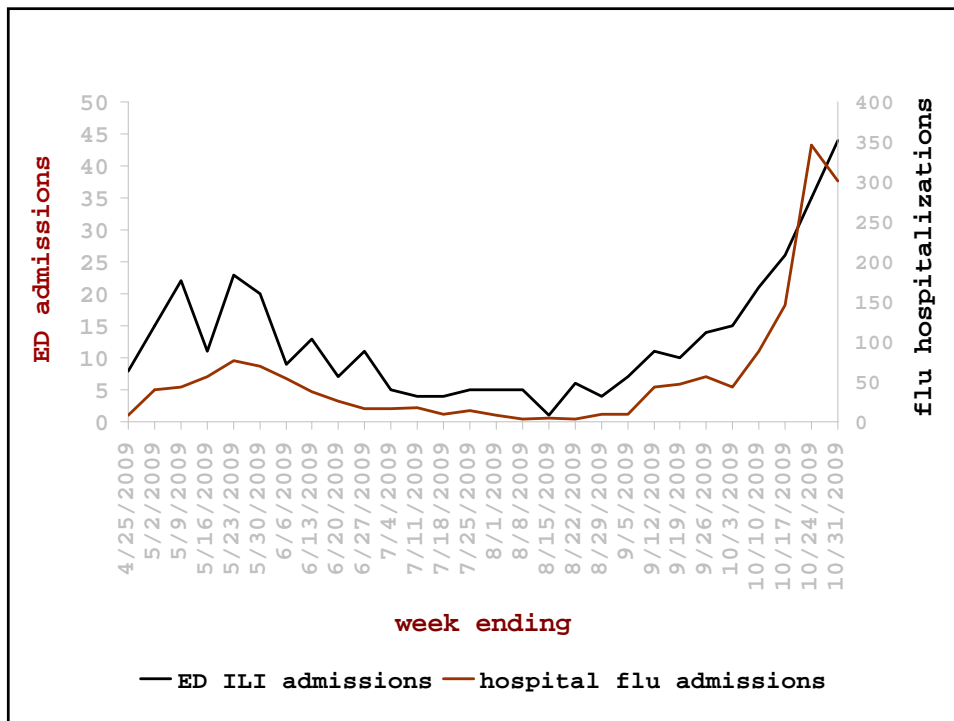

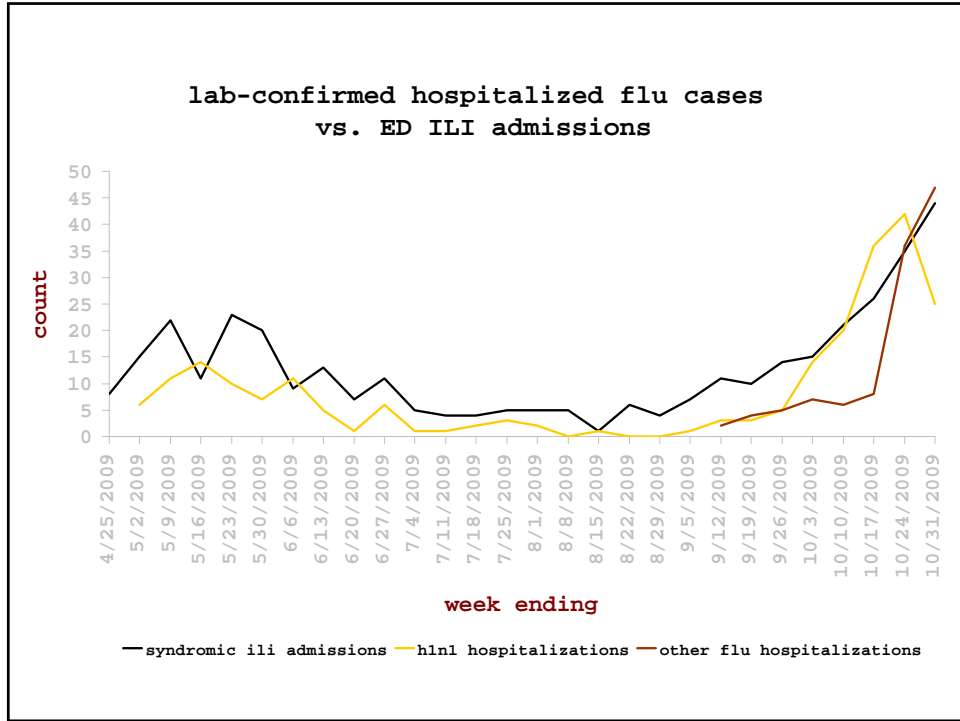

challenges

thresholds:
pig in a poke?

wish list



acknowledgements

Matt Hanson
Kathryn Koelemay
Tao Kwan-Gett
Jenny Lloyd
Shelly McKeirnan
Monica Pecha
Sandy Randels
Krista Rietberg
Carla Rodriguez
Lauri Serafin
Craig Sivak
Laurie Stewart
Julia Byrd
Kurt Wuellner

Edith Allen
Elizabeth Barash
Amy Bauer
Russell Campbell
Jesse Chipps
Avra Cohen Veilleux
Marisa A. D'Angeli
Bill DeYoung
James Drew
Sid Forman
Lauren Greenfield
Kate Halamay
Susanne Hanson
Janis Harsila
Kyle Hoesterey
Betsy Hubbard
Amanda Markovitz

Susan Matt
Carey Melmed
Moni Muraki
Michelle Pederson
Shonita Savage
Meg Savlov
Robert L. Smith
Hal Garcia Smith
Beth Schlberg
Lin Song
Courtney Speigner
Yoli Stetson
Michael Strojen
Whitney Taylor
Nhan Thai
Diana Vinh

that's all, folks